

ALTO I

KALAMAZOO

A

mf

B

CRES.

CRES.

ALTO I

KALA. P. 2.

D

E

F

G

ALTO 2

KALAMAZOO

ALTO 2

KALA . -

P. 2.

D

E

F

G

TENOR I

KALAMAZOO

TENOR I

RARA

P. 2

B

mp CRES.

CRES. mf

C

mf

mf

D

mf

V.S.

TENOR I

KALA. - / P. 3.

E

F

G

SOLO

END SOLO

TENOR 2

KALAMAZOO

TENOR 2

KALD. - P. 2.

B 

C 

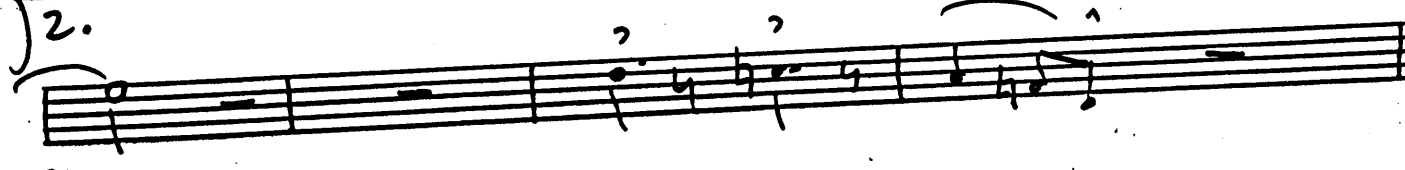

D 

V.S.

TENOR 2

KALA . -

E

F

G

BARI

KALAMAZOO

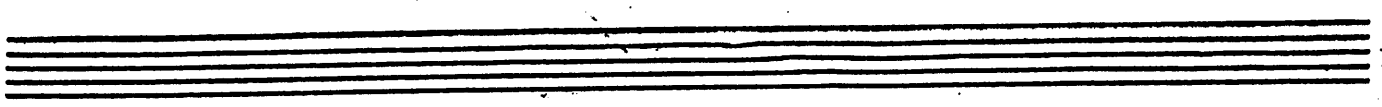
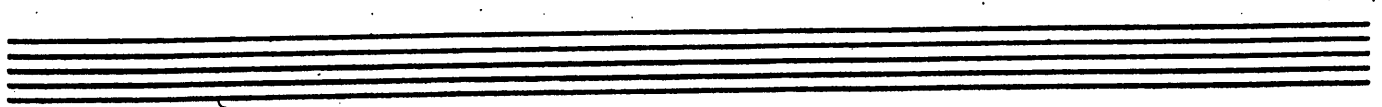
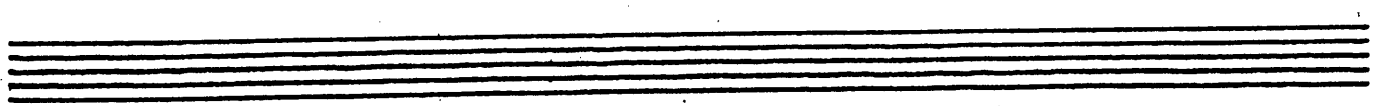
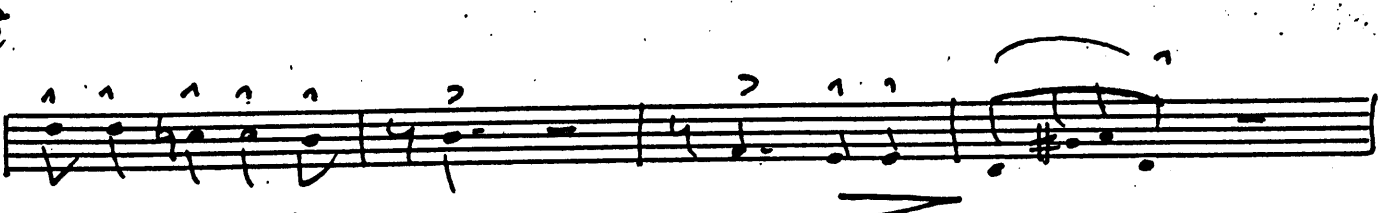
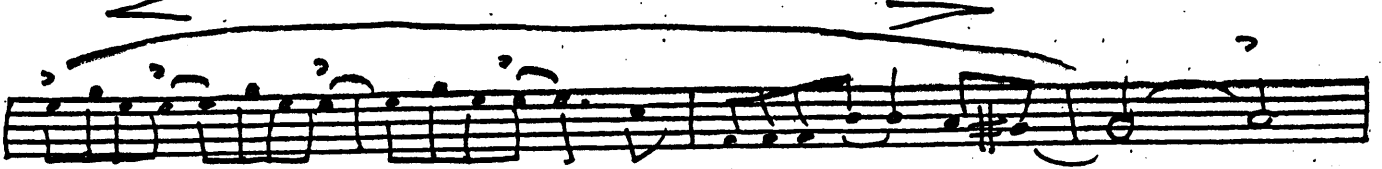
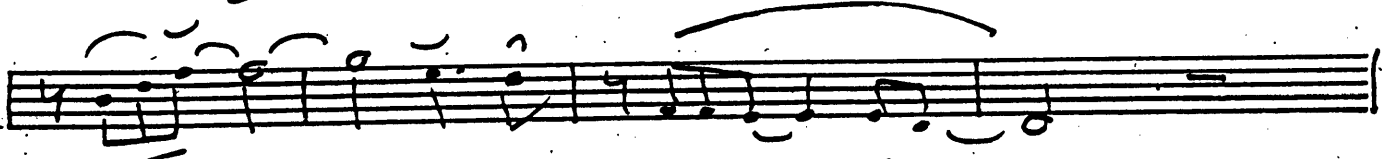
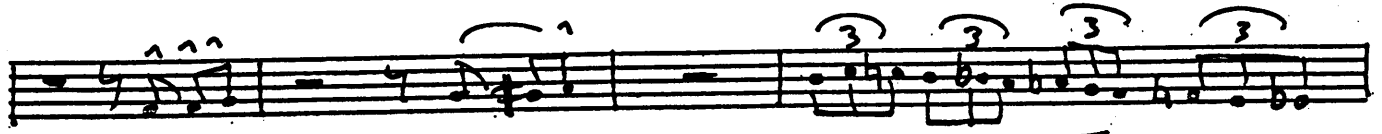
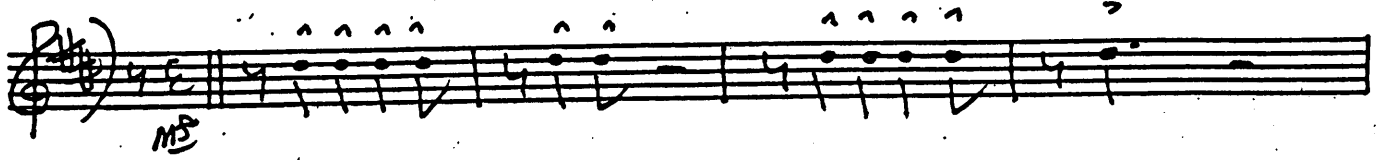
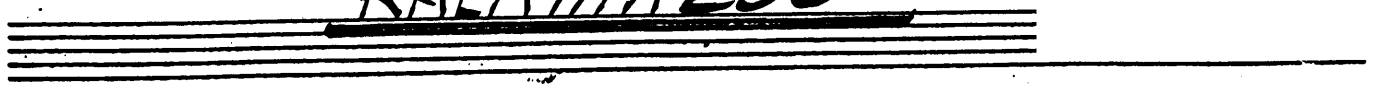

BARI

KALA. P.Z.

BARI.

KALA. — / P.3.

F

F

G

1ST TRPT.

KALAMA ZOO

TRPT-I KALA. P. 2.

C *ST. MUS.* 2 2

1. 2 2. 4

D 3 2

E 2 6

OPEN 3 PLUNGER 4 4

F *MP*

G 4

MF 4

2 2

MF

MF

MF

2ND TRPT.

KALAMA 200

SOLO **PLUNGER**

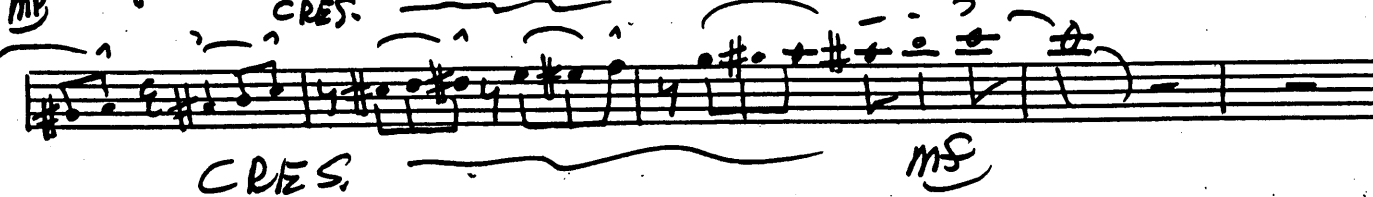
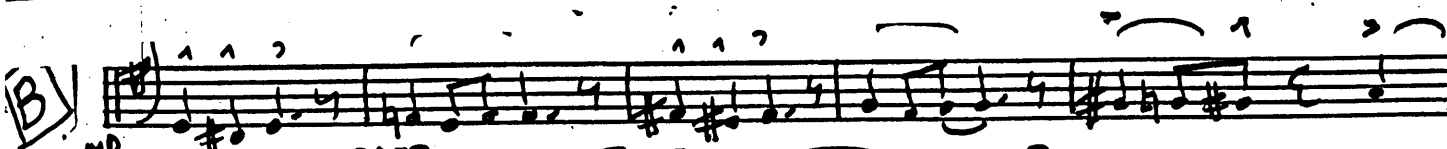
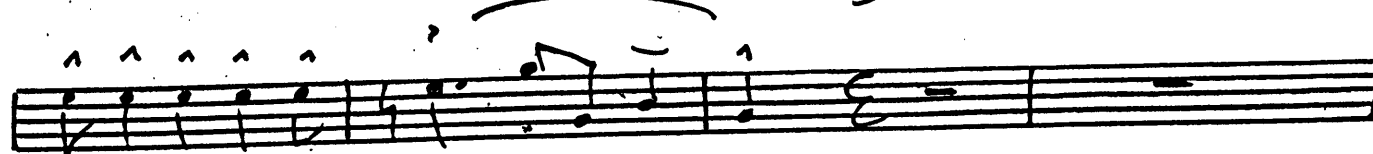
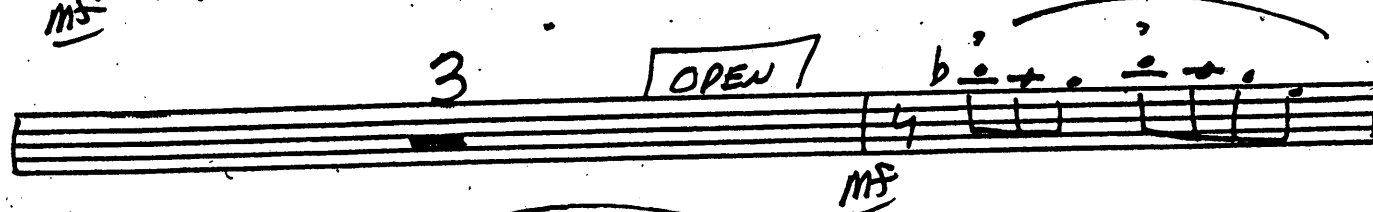
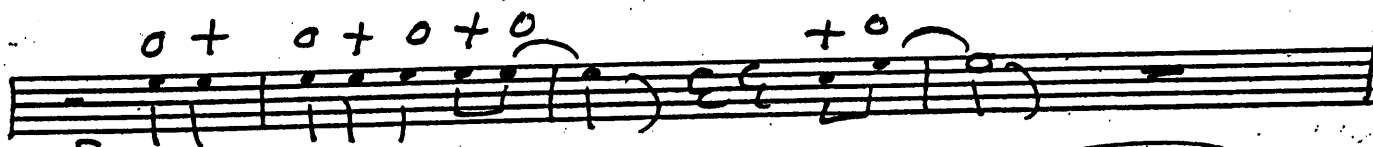
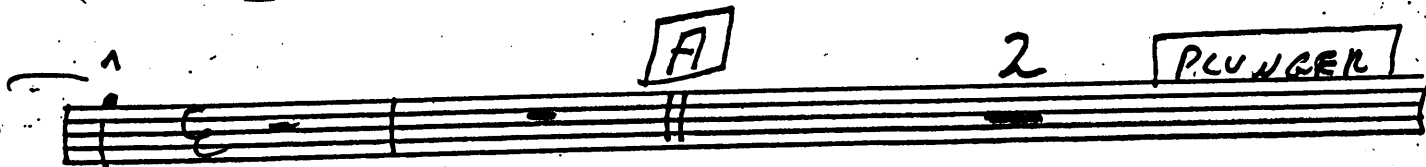
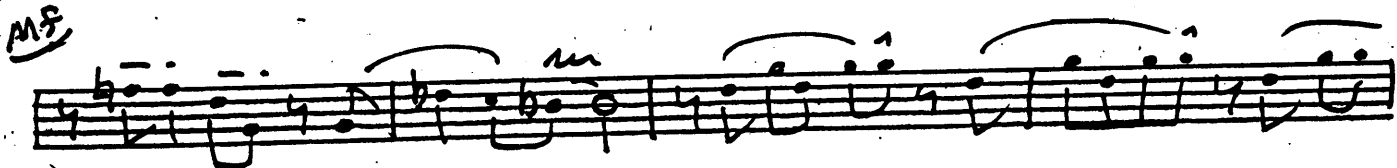

TRPT. 2

KALA. — P-2.

ST. MV.

C

1. 2 2. 4

D

E

OPEN 3 PUNGER

F

G

ms

4 2

2 ms

ms

ms

3RD TRPT.

KALAMAZOO

CRES.

mf

TRPT. 3.

ST. MU. 1

KALA. P. 2.

C

D

E

OPEN

3 PLUNGER

F

G

4TH TRPT.

KALAMA ZOO

MS

A

2

PLUNGER

MS

3

OPEN

mf

B

mp

CRES.

CRES.

mf

TRPT. 4.

KALA.

P. 2.

ST. MU. 2

C

D

E

OPEN

3 PLUNGER

F

G

1ST BOUE

KALAMAZOO

BONE I

KALA

P. 2.

2 ST. MU. 1.

6

3) PUNGER

3) PUNGER

+ 0 + 0

+ 0 + 0 + 0

+ 0 1 b b #

MD

mf

4

mf

4

2

2

mf

mf

2ND BONE

KALAMAZOO

BONE 2

(ST. MU.)

E

2

OPEN

3 PUMPER

mp

F

G

4

mf

4

2

mf

3RD BONE

KALAMAZOO

A

B

C

D

BONE 3

KALA . 1. / P. 2.

E

ST. MU. 2

OPEN

3 PLUGGER

F

G

4

mf

Empty musical staff.

Empty musical staff.

4TH BONE

KALAMAZOO

HTH BONE

KALA. P. 2,

E

2 (ST. MU.)

6

OPED

3 PLUNGER

F

G

4

mf

4

2

2

PIANO

KALAMAZOO

GUITAR

mp

V.S

Two empty musical staves for guitar, one in treble clef and one in bass clef.

PIANO

KALA

P. 2.

A⁹ B^{b9} B⁹ C⁹ C^{#9} D^{#9} E⁹ F^{#9} G⁹ A⁹ B⁹ C⁹ D^{b9}

Dm⁷
G A^{b9} G⁹

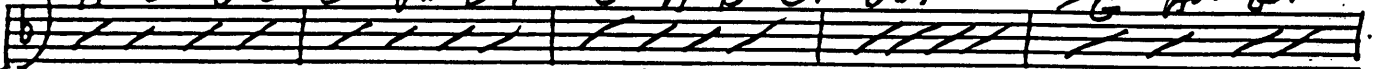

C

C C⁷_{Bb} F/A C/E F C/E C⁷_{Bb} F/A F/G F C/E F

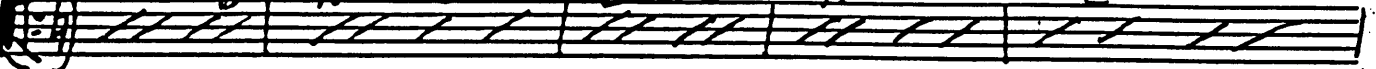

C C^{#0} | 1. Dm⁷ G⁷ Dm⁷ G⁷ G⁷ b9 | 2. Dm⁷ G⁷ Dm⁷ G⁷ b9 C C⁷ Dm⁷ E^{b0} C

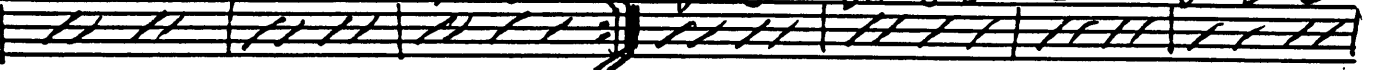

D

E⁷ Bm⁷_{F#} G⁰ E⁷_{G#} A⁷ b9

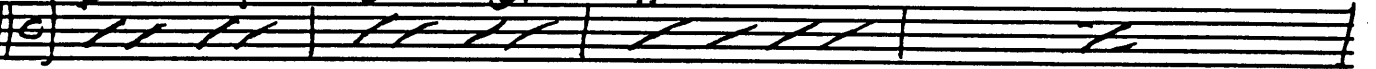

D⁷ Am⁷_E F⁰ D⁷_{F#} G⁹ Dm⁷ G⁷ b9

E

C C⁷_{Bb} F/A C/E F C/E C⁷_{Bb} F/A F/G F

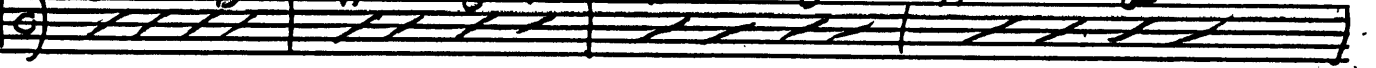

C/E F C C^{#0} Dm⁷ G⁷ Dm⁷ G⁷ F⁷

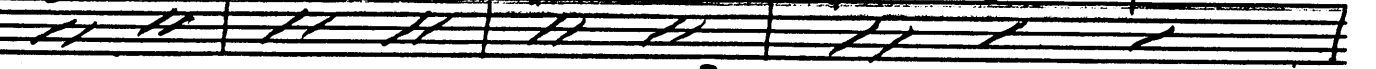

E⁷ E⁷ A⁷ D⁷ b9 G⁹ C C⁷_{Bb} Dm⁷_A G⁹ C

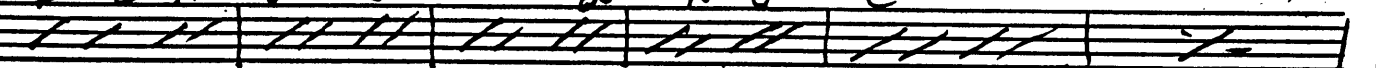

C D^b C C⁷ D⁷ E⁷

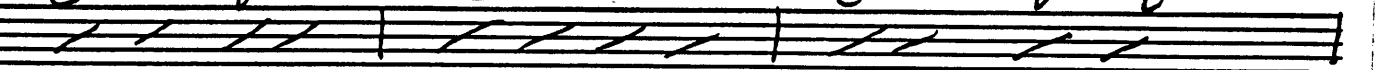

F

F F⁹ B^{b9} E^{b9} A^{b9} G⁹ C⁷

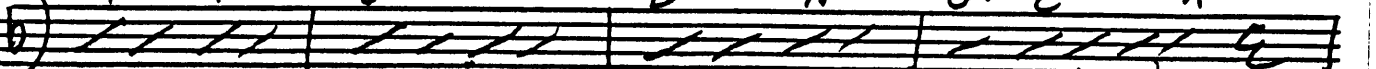

V.S.

PIANO

G

KALA . . . P. 3.

Empty musical staves (7 staves)

BASS

KALAMAZOO

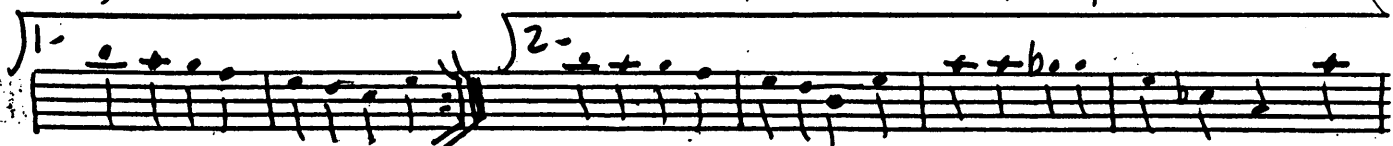
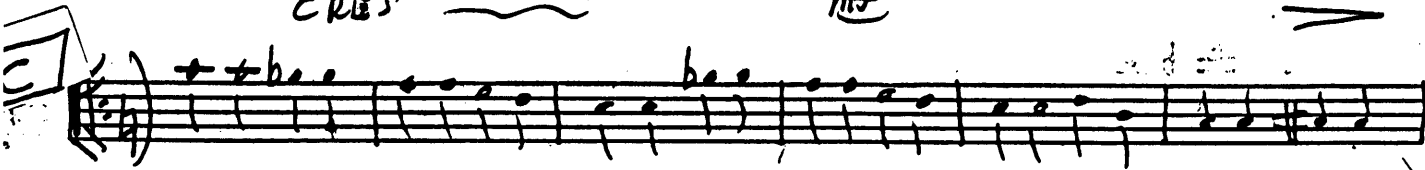
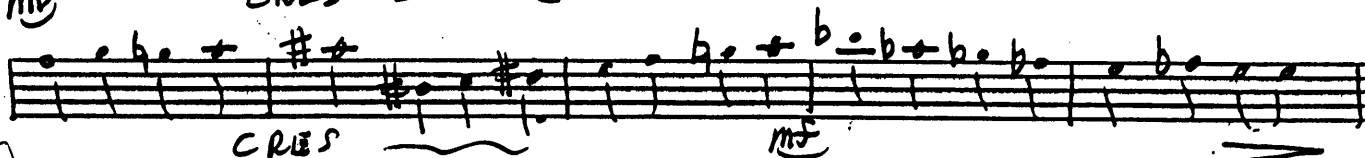
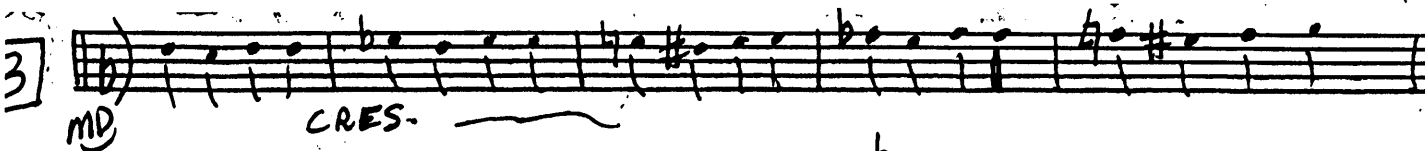
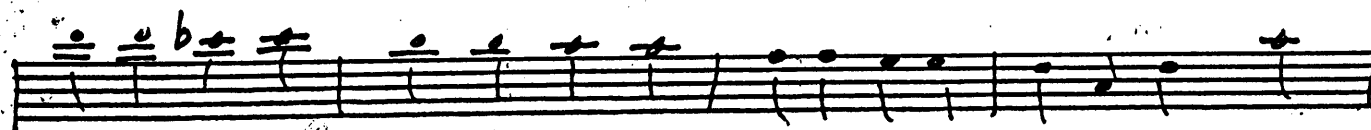
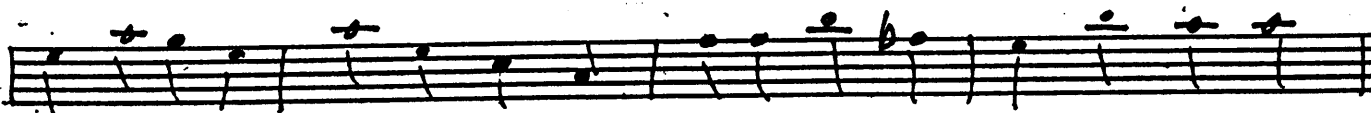
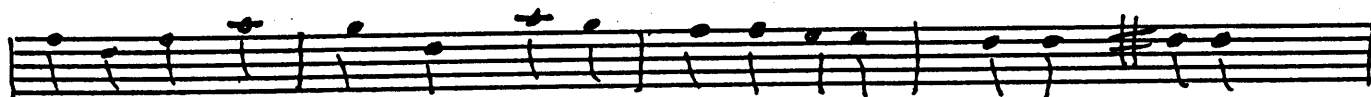
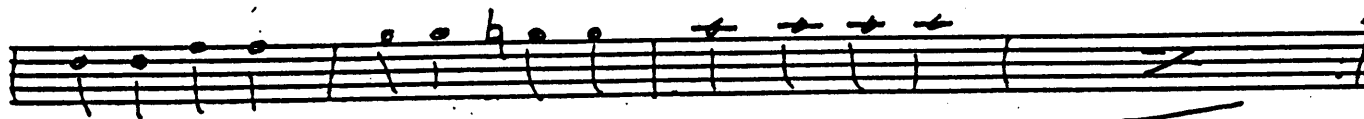
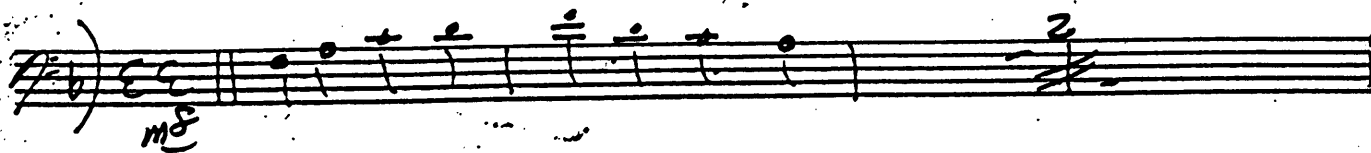

BASS

KALA. — P. 2.

D

±# + b.

E

F

G

DRUMS

KALAMAZOO

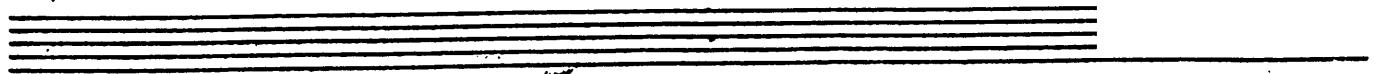

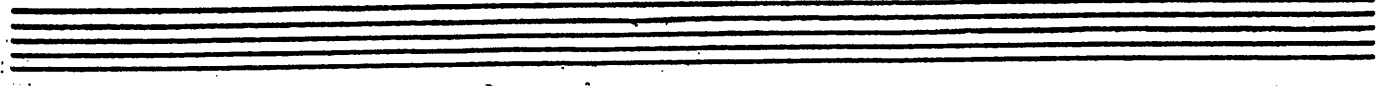

DRUMS

KALA. ——— P. 2.

PIANO
GUITAR

KALAMAZOO

mp

V.S

Two empty musical staves at the bottom of the page.

PIANO

KALA

P. 2.

A⁹ B^{b9} B⁹ C⁹ C^{#9} D^{#9} E⁹ F^{#9} G⁹ A⁹ B⁹ C⁹ D^{b9}

Dm⁷_G A^{b9} G⁹

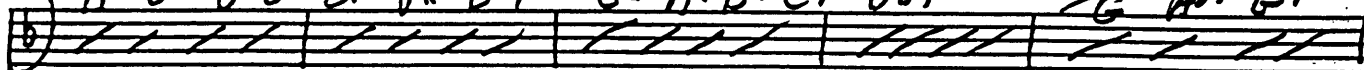

C

C C⁷_{Bb} F/A C/G F C/E C⁷_{Bb} F/A F/G F C/E F

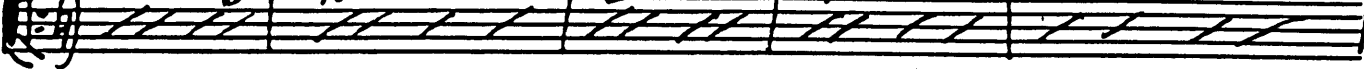

C C^{#0} 1. Dm⁷ G⁷ Dm⁷ G⁷ C⁷_{Bb} 2. Dm⁷ G⁷ Dm⁷ G⁷ C⁷_{Bb} C C⁷ Dm⁷ E^{b0} C

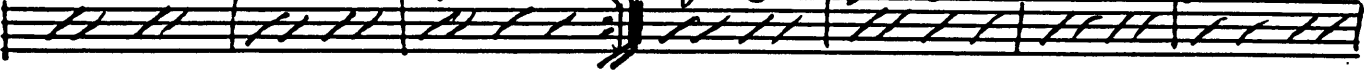

C

F⁷ Bm⁷_{F#} G⁰ E⁷_{G#} A⁷_{b9}

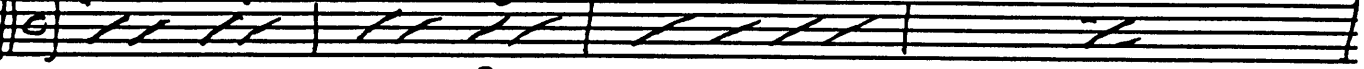

D⁷ Am⁷_E F⁰ D⁷_{F#} G⁹ Dm⁷ G⁷_{b9}

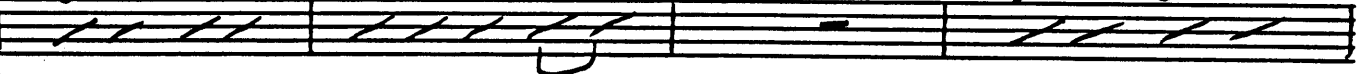

E

C C⁷_{Bb} F/A C/G F C/E C⁷_{Bb} F/A F/G F

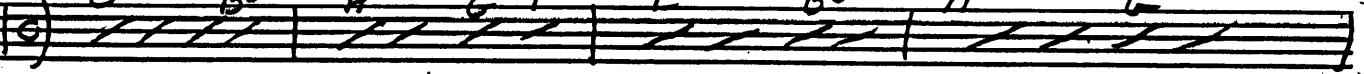

C/E F C C^{#0} Dm⁷ G⁷ Dm⁷ G⁷ F⁷

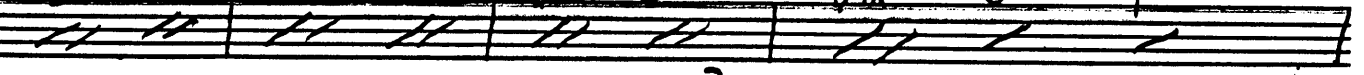

E⁷ E⁷ A⁷ D⁷_{b9} G⁹ C C⁷_{Bb} Dm⁷_A G⁹ C

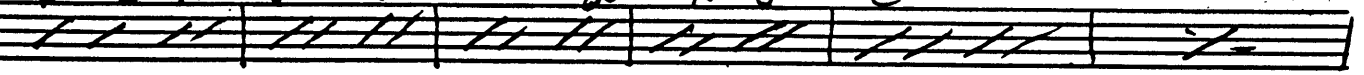

C D^b C C⁷ D⁷ E⁷

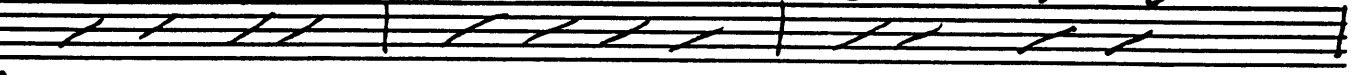

F

F F⁹ B^{b9} E^{b9} A^{b9} G⁹ C⁷

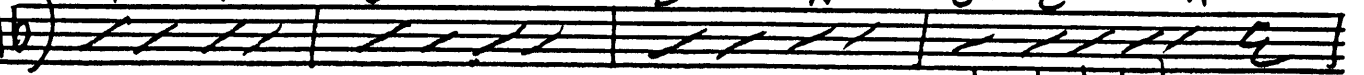

V.S.

PIANO

G

KALA . . . P. 3.

Empty musical staff 7

Empty musical staff 8

Empty musical staff 9

Empty musical staff 10

Empty musical staff 11

Empty musical staff 12

VOCAL GROUP

KALAMAZOO

VOCAL - 2

IN KAL A-MA-ZOO

IN KAL A-MA-ZOO

Solo

DON'T

OF

KAL.A-MA-ZOO ZOO ZOO

OF

KAL.A-MA-ZOO ZOO ZOO

GROUP

WAN-NABOAST BUT I KNOW SHE'S THE TOAST OF KAL-A-MA-ZOO ZOO ZOO

VOCAL - 3

VOCAL - 4

IN KAL-A-MA-ZOO ZOO ZOO - ZOO ZOO -

IN KAL-A-MA-ZOO ZOO ZOO - ZOO ZOO -

GROUP SOLO

CAR-RIED HER BOONS IN KAL-A-MA-ZOO ZOO ZOO I GON-NA

2

LEAV-IN' TO-DAY

LEAV-IN' TO-DAY

5 SEND A WI-RE HOP-PIHOJA FLY-ER

VOCAL-5

AM I ' DREAM IN ' I CAN HEAR 'EM SCREAM-IN'

[Solo]

HI-YA MISTER JACKSON EV'RY THINGS O- K-A-L-A-M-

HI-YA MISTER JACKSON EV'RY THINGS O- K-A-L-A-M-

HI-YA MISTER JACKSON EV'RY THINGS O- K-A-L-A-M-

[Group]

E

VOCAL - 6

1
A-Z-O- A REAL

2

3
UMS
A-Z-O- OH WHAT A GAL A REAL

4
UMS

5
UMS
A-Z-O- OH WHAT A GAL

1
PIP-PER-OD

2

3
PIP-PER-OD

4

5
Solo
PIP-PER-OD I'LL MAKE MY BID FOR THAT

VOCAL - 7

VOCAL - 8

VOCAL-9

VOCAL - 10

SEE THE SWEETEST GAL IN KAL.A-MA-ZOO

SEE THE SWEETEST GAL IN KAL.A-MA-ZOO

SEE THE SWEETEST GAL IN KAL.A-MA-ZOO

SEE THE SWEETEST GAL IN KAL.A-MA-ZOO

SEE THE SWEETEST GAL IN KAL.A-MA-ZOO

ZOO-ZOO-ZOO-ZOO-ZOO ZOO-ZOO-ZOO-ZOO-ZOO

ZOO-ZOO-ZOO-ZOO-ZOO - OO

ZOO-ZOO-ZOO-ZOO-ZOO - OO

ZOO-ZOO-ZOO-ZOO-ZOO - OO

ZOO-ZOO-ZOO-ZOO-ZOO - OO

VOCAL - 1F
